

♩ = 160

Moderate Swing
1-24

A Foggy Day

As arranged for the Stan Kenton Orchestra

Composed by George & Ira Gershwin
Arranged by Lennie Niehaus
Edited by Robert Currow

- Alto Saxophone 1
- Alto Saxophone 2
- Tenor Saxophone 1
- Tenor Saxophone 2
- Baritone Saxophone (Solo)

- Trumpet 1
- Trumpet 2
- Flugelhorn / Trumpet 3 (Solo)
- Flugelhorn / Trumpet 4
- Trumpet 5 (Opt.)

- Trombone 1
- Trombone 2
- Trombone 3
- Trombone 4
- Bass Trombone 5 (Opt.)

- Piano
- Bass
- Drums

© 1937 (Renewed 1964) by George & Ira Gershwin Music. All Rights Reserved.
International Copyright Secured. Printed with Permission by Sierra Music Publications, Liberty Lake, WA 99019

1. Str. 1.
1. Str. 2.
7. Str. 1.
7. Str. 2.
3. Str.

Trp. 1.
Trp. 2.
Trp. 3.
Trp. 4.
Trp. 5.

Soli

Trbn. 1.
Trbn. 2.
Trbn. 3.
Trbn. 4.
Trbn. 5.
Pno.
Ba.
Dm.

26 27 28 29 30 31 32 33 34 35

A. Str. 1
A. Str. 2
V. Str. 1
V. Str. 2
B. Str.

Trp. 1
Trp. 2
Trp. 3
Trp. 4
Trp. 5

Trb. 1
Trb. 2
Trb. 3
Trb. 4
Trb. 5
Pno.
Ba.
Dm.

29 37 38 40 41 42 43 44 45

A. Sax. 1
A. Sax. 2
T. Sax. 1
T. Sax. 2
B. Sax.

Type 1
Type 2
Type 3
Type 4
Type 5

Trpb. 1
Trpb. 2
Trpb. 3
Trpb. 4
Trpb. 5
Tuba
Bsn.
Dnm.

A. Sr. 1. *Unison*

A. Sr. 2. *Unison*

T. Sr. 1. *Unison*

T. Sr. 2. *Unison*

B. Sr. *Unison*

Chords: *F#m7 A7 Dm7 Gm7 F#m7 Gm7 F#m7 D7 A7m7 F#m7 D7 Cm7 Gm7 F#m7 A7m7 D7*

Trp. 1. *Cup Mute - Unison*

Trp. 2. *Cup Mute - Unison*

Trp. 3. *Cup Mute - Unison*

Trp. 4. *Cup Mute - Unison*

Trp. 5. *Cup Mute - Unison*

Chords: *F#m7 A7 Dm7 Gm7 F#m7 Gm7 F#m7 D7 A7m7 F#m7 D7 Cm7 Gm7 F#m7 A7m7 D7*

Dynamic: *pp*

Instruction: *In Open*

Trb. 1. *pp*

Trb. 2. *pp*

Trb. 3. *pp*

Trb. 4. *pp*

Trb. 5. *pp*

Chords: *F#m7 A7 Dm7 Gm7 F#m7 Gm7 F#m7 D7 A7m7 F#m7 D7 Cm7 Gm7 F#m7 A7m7 D7*

Dynamic: *pp*

Pno. *pp*

Ba. *pp*

Drum. *pp*

Chords: *F#m7 A7 Dm7 Gm7 F#m7 Gm7 F#m7 D7 A7m7 F#m7 D7 Cm7 Gm7 F#m7 A7m7 D7*

Dynamic: *pp*

76 77 78 79 80 81 82

A. Sr. 1
A. Sr. 2
7. Sr. 1
7. Sr. 2
B. Sr.

83 84 85 86 87 88 89 90 91 92

Trpt. 1
Trpt. 2
Trpt. 3
Trpt. 4
Trpt. 5
Tuba 1
Tuba 2
Tuba 3
Tuba 4
Tuba 5
Perc.
Bd.
Dm.

1. Sax. 1
 2. Sax. 2
 7. Sax. 1
 7. Sax. 2
 B. Sax.
 Trp. 1
 Trp. 2
 Trp. 3
 Trp. 4
 Trp. 5
 Tbn. 1
 Tbn. 2
 Tbn. 3
 Tbn. 4
 Tbn. 5
 Perc.
 Ba.
 Dm.

Chord charts for Percussion and Bass:
 Perc.: Ahm7, D9, Cm7, Gm7/C, CmM, Fm7, Ahm7, D9, CmM, G9
 Ba.: Ahm7, D9, Cm7, Gm7/C, CmM, Fm7, Ahm7, D9, CmM, G9

100 101 102 103 104 106 108 107 109

A. Str. 1

A. Str. 2

T. Str. 1

T. Str. 2

B. Str.

Trp. 1

Trp. 2

Trp. 3

Trp. 4

Trp. 5

Trbn. 1

Trbn. 2

Trbn. 3

Trbn. 4

Trbn. 5

Pro.

Ba.

Dm.

107

109 110 111 112 113 114 115 116

A. Str. 1
A. Str. 2
V. Str. 1
V. Str. 2
B. Str.

Typ. 1
Typ. 2
Typ. 3
Typ. 4
Typ. 5

Treb. 1
Treb. 2
Treb. 3
Treb. 4
Treb. 5

Pno.
Ba.
Dux.

F#9/C
A#m7
G#9
D#m7/C#m7
Bb7
B#m7
F#9/A
A#s
G#m7

Solo
ff

A Foggy Day

As arranged for the Stan Kenton Orchestra

Alto Saxophone 1

Composed by George & Ira Gershwin

Arranged by Lennie Niehaus

Edited by Robert Curnow

Moderate Swing

$\text{♩} = 144$

7 *Soli* **9** *f* >

f

17 6

Soli **25** >

f

33 > 4 *ff*

3 *Solo Break* >

TURN PAGE
(Time)

A Foggy Day - Alto Saxophone 1

41 Solo 8 49 8 57 Ends Play 3

ff

65

p

f

75

mp 3

83

Soli ff 3

3

91

99

107

A Foggy Day

As arranged for the Stan Kenton Orchestra

Alto Saxophone 2

Composed by George & Ira Gershwin

Arranged by Lennie Niehaus

Edited by Robert Currow

Moderate Swing
♩ = 144

7 *Soli*
f

9

17

25 *Soli*
f

33

4
ff

6

3

41

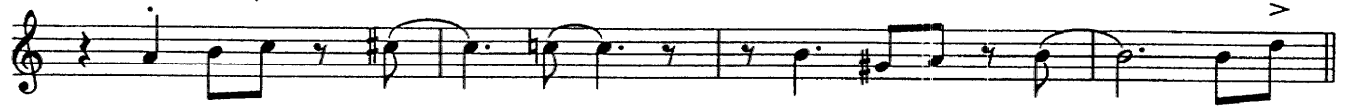

49

57

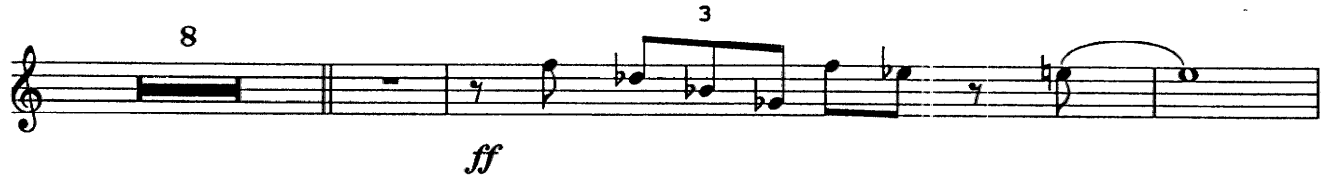

TURN PAGE

65

75

83

A Foggy Day - Alto Saxophone 2

91

99

107

A Foggy Day

As arranged for the Stan Kenton Orchestra

Tenor Saxophone 1

Composed by George & Ira Gershwin

Arranged by Lennie Niehaus

Edited by Robert Curnow

Moderate Swing
♩ = 144

9

7 *Soli*
f

17

pp

Soli

f

25

TURN PAGE

A Foggy Day - Tenor Saxophone 1

65

75

83

91

99

107

A Foggy Day

As arranged for the Stan Kenton Orchestra

Tenor Saxophone 2

Composed by George & Ira Gershwin

Arranged by Lennie Niehaus

Edited by Robert Currow

Moderate Swing
♩ = 144

7 *Soli*

f

9

17

pp

3

Soli

f

25

65

75

83

91

99

107

A Foggy Day

As arranged for the Stan Kenton Orchestra

Baritone Saxophone (Solo)

Composed by George & Ira Gershwin

Arranged by Lennie Niehaus

Edited by Robert Curnow

Moderate Swing
♩ = 144

7 *Soli*
f

9

17

pp

3

Soli
f

25

4

33

ff
Solo Lemle

41

49

57

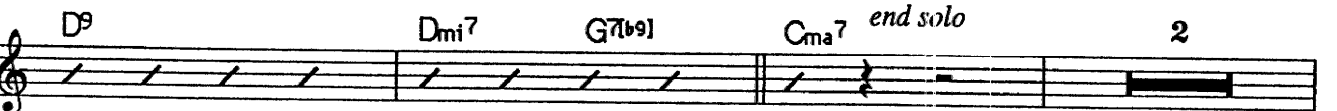

TURN PAGE

65

75

83

91

99

107

A Foggy Day

As arranged for the Stan Kenton Orchestra

Trumpet 1

Composed by George & Ira Gershwin

Arranged by Lennie Niehaus

Edited by Robert Curnow

Moderate Swing
♩ = 144

8 3 4

17 25

33

41 49

57

65 75

8 6 2 8 7 5 4 10 8

f
Unison
f
ff
ff

A Foggy Day - Trumpet 1

A Foggy Day

As arranged for the Stan Kenton Orchestra

Trumpet 2

Composed by George & Ira Gershwin

Arranged by Lennie Niehaus

Edited by Robert Curnow

Moderate Swing
♩ = 144

A Foggy Day - Trumpet 2

65

4 10

75

Lead

mf

4

8

83 91

8

mf

f

99

lead - Unison

ff

107

2 2

fff

A Foggy Day

As arranged for the Stan Kenton Orchestra

Flugelhorn / Trumpet 3 (Solo)

Composed by George & Ira Gershwin

Arranged by Lennie Niehaus

Edited by Robert Curnow

Moderate Swing

♩ = 144

Unison Flugelhorn

mf

to trumpet

9 17 3 4 8
Tpt.
f

25 3 f

33

ff

41

49

57

(Solo) Jimmy
F_{ma}7

65

75

83

TURN PAGE

A Foggy Day - Trumpet 3

91

99

ff
Unison

107

ff

A Foggy Day

As arranged for the Stan Kenton Orchestra

Flugelhorn / Trumpet 4

Composed by George & Ira Gershwin

Arranged by Lennie Niehaus

Edited by Robert Currow

Moderate Swing
♩ = 144
Unison Flugelhorn

41 8

49 *Cup Mute - Unison*

pp

to Open 2 *Open* \wedge

ff

57

65 4 10

75

mf

83 8

TURN PAGE

A Foggy Day - Trumpet 4

91

99

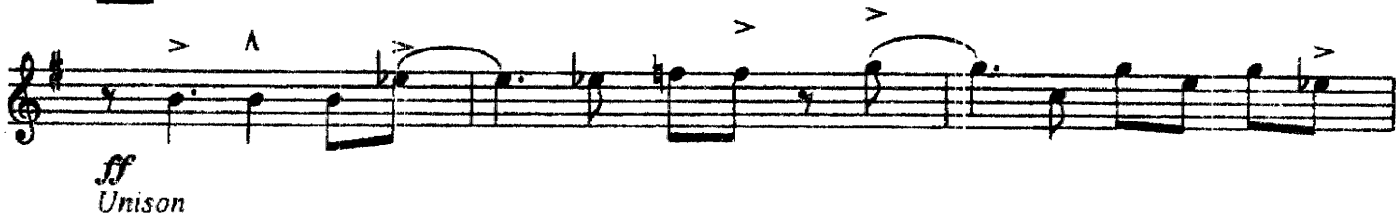

107

A Foggy Day

As arranged for the Stan Kenton Orchestra

Trumpet 5 (Opt.)

Composed by George & Ira Gershwin

Arranged by Lennie Niehaus

Edited by Robert Curnow

Moderate Swing
♩ = 144

9 8 3 4

17 25 33 41 49 57 65 10

ff *f* *ff* *ff*

TOP HERE

5031

75 *soft*

mf

83 *8 CHORUS*

8 CHORUS

91 *TOP HERE*

mf

99

f *ff*
Unison

107

A Foggy Day

As arranged for the Stan Kenton Orchestra

Trombone 1

Composed by George & Ira Gershwin

Arranged by Lennie Niehaus

Edited by Robert Curnow

Moderate Swing
♩ = 144

Unison

mp

9 3 4

f

17

Soli

mp Blow

25 4

f

33

ff

41 8 49 4

57

cresc. ff 4

65 10 75

mf

83

mp

3

TURN PAGE

91

mf

mf

99

ff

107

ff

ff

fff

A Foggy Day

As arranged for the Stan Kenton Orchestra

Trombone 2

Composed by George & Ira Gershwin

Arranged by Lennie Niehaus

Edited by Robert Currow

Moderate Swing
♩ = 144

Unison

10 -

A Foggy Day - Trombone 2

75

83

91

99

107

A Foggy Day

As arranged for the Stan Kenton Orchestra

Trombone 3

Composed by George & Ira Gershwin

Arranged by Lennie Niehaus

Edited by Robert Curnow

Moderate Swing
♩ = 144

8 3 > 4

ff

[17] *Soli*

mf f

[25] 4

f

[33] *ff*

[41] *p*

TURN PAGE

91

99

107

A Foggy Day

As arranged for the Stan Kenton Orchestra

Bass Trombone 4

Composed by George & Ira Gershwin

Arranged by Lennie Niehaus

Edited by Robert Curnow

Moderate Swing

$\text{♩} = 144$

9

8 3 4

ff

17

Soli

mf

25

4 *f*

33

ff

41

49

8 4 *p*

57

65

10

75

83

3

TURN PAGE

91

99

107

A Foggy Day

As arranged for the Stan Kenton Orchestra

Bass Trombone 5 (Opt.)

Composed by George & Ira Gershwin

Arranged by Lennie Niehaus

Edited by Robert Curnow

Moderate Swing
♩ = 144

8 3 > 4

ff

[9]

Soli

[17]

mf

[25]

4

f

[33]

ff

[41]

[49]

8 4

p

A Foggy Day - Trombone 5

57

cresc.

ff

65

4

10

75

mf

83

3

mp

TURN PAGE

A Foggy Day

As arranged for the Stan Kenton Orchestra

Piano

Composed by George & Ira Gershwin

Arranged by Lennie Niehaus

Edited by Robert Curnow

Moderate Swing

$\text{♩} = 144$

Chord progression: $E^{\flat}ma7$ $F^{\sharp}mi7$ $B9$ $Fmi7$ $Fmi9$ $B^{\flat}7(b9)$

mf

9

Chord progression: $E^{\flat}69$ $F^{\sharp}mi7$ $B7$ $Fmi7$ $B^{\flat}9$ $E^{\flat}ma9$

f

Chord progression: $B^{\flat}mi7/E^{\flat}$ $E^{\flat}7(b9)$ $A^{\flat}ma7$ $D^{\flat}9$ $E^{\flat}ma7$ $Gmi7$ $C7(b9)+11$

17

Chord progression: $F9$ $D9$ $B^{\flat}9$ $E9$ $E^{\flat}ma9$ $F^{\sharp}mi7$ $B9$ $Fmi7$

mf

Chord progression: $B^{\flat}7(b9)$ $E^{\flat}6$ $F^{\sharp}mi7$ $B9$ $F7$ $B^{\flat}13$

25

Chord progression: $E^{\flat}69$ $D^{\flat}mi9$ $B^{\flat}mi9$ $B^{\flat}mi9$ $E^{\flat}7(b9)$ $A^{\flat}ma9$ $A^{\flat}6$ $D^{\flat}9+11$

f

E^b6/B^b B^b7(b9) E^b6/B^b B^b7(b9) E^b6/B^b B^b7(b9) E^b6/B^b B^b7(b9)

33

ff

E^b6⁹/B^b F7(b9)/B^b B^b7(#9) E^b9/B^b A^b9/B^b

Gmi7 C+7(#9) Fmi9 C13(b9) B^b13(b9) E^b6

41

E^bma7 Cmi7 Gmi7 F[#]mi7 B13 Fmi7 B^b7(b9)

mp

49

E^b6 F[#]mi7 B7 F9 B^b9 E7(#9) E^bma7

B^bmi7 E^b7 A^bma7 A^bmi7 D7 E^bma9 Gmi7 C7(#11)

57

F13 Fmi11 B^b13(b9) E^bma9 F[#]mi7 B9 Fmi9

ff

B^b7(b9) E7(#9) E^bma7 F[#]mi7 B7 F7 B^b7

mf

65

E^b6₉ B^bmi⁷ E⁹ E^b₉ A^bma⁹ D^b13

E^bma⁷/B^b Fmi⁷/B^b Gmi⁷/B^b A^bma⁷/B^b Gmi⁷ C7(b9) Fmi⁹ B^b7(b9)

75

E^b6₉ Gmi⁷ D^b+7 C7(b9) Fma⁷ A^bmi⁷ D^b₉

Gmi⁷
~~Ami⁷~~ Gmi⁷/C C7(b9) Fma⁷ A^bmi⁷ D^b₉ *G7#11*
~~Ami⁷~~ ?

83

G⁷₉ F6₉ F⁹ F13(b9) E^b6₉ B^bmi⁶ E^b₉

91

Fma⁷ Ami⁷ D⁹ G⁹ D^b₉ C⁹ C^bma⁷ Fma⁷

A^bmi⁷ D^b₉ *Gmi⁷*
~~Ami⁷~~ Gmi⁷/C C7(b9) Fma⁷ A^bmi⁷ D^b₉

G7#11

99

~~Ami⁷~~ G⁷₉ F6₉ F7(b9) Gmi⁷ F13(b9)

B \flat ma 9 B \flat 6 E \flat 9 F 6 /C C7(\flat 9) F 6 /C C7(\flat 9) F 6 /C C7(\flat 9)

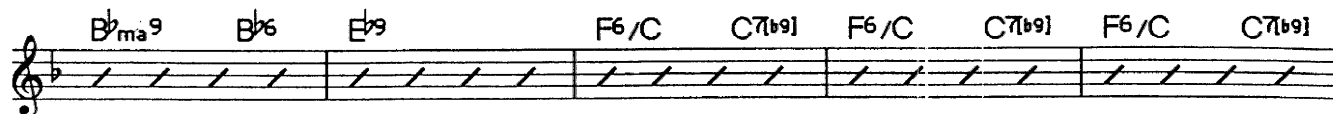

107

F 6 /C C7(\flat 9) F 6 9/C G 6 9/C F 6 9/C

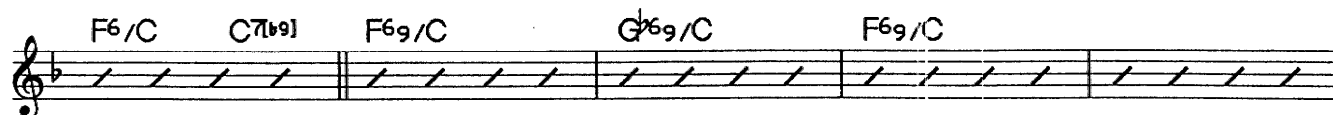

Ami 7 D $^+$ 7(\sharp 9) Gmi 9 D $^{\flat}$ 13(\flat 9) C13(\flat 9) B \emptyset 7 B \flat mi 7

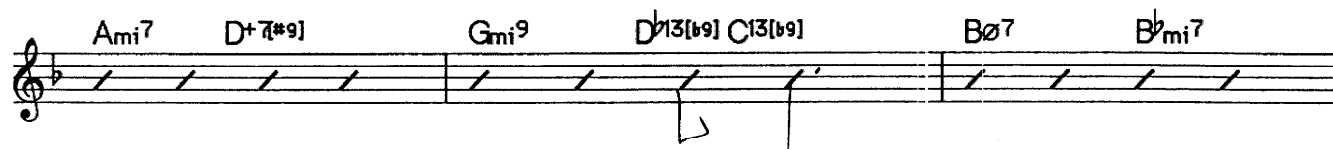

F 6 9/A A \flat 13 Gmi 7 Fma 7

A Foggy Day

As arranged for the Stan Kenton Orchestra

Bass

Composed by George & Ira Gershwin

Arranged by Lennie Niehaus

Edited by Robert Curnow

Moderate Swing
♩ = 144

The bass line is written in 4/4 time with a tempo of 144 beats per minute. It consists of six staves of music, each with a key signature of two flats (Bb and Eb). The notes are represented by diagonal lines, indicating a walking bass line. Chord symbols are placed above the staves. The first staff starts with a *mf* dynamic. The second staff ends with a *f* dynamic. The third staff has a box containing the number 9. The fourth staff has a box containing the number 17. The fifth staff has a box containing the number 25. The sixth staff starts with a *f* dynamic.

Chord symbols: Ebma7, F#mi7, B9, Fmi7, Fmi9, Eb7(b9), Eb69, F#mi7, B7, Fmi7, Eb9, Ebma9, Bbmi7/Eb, Eb7(b9), Abma7, Db9, Ebma7, Gmi7, C7(b9)+11, F9, Eb9, Bb9, E9, Ebma9, F#mi7, B9, Fmi7, Eb7(b9), Eb6, F#mi7, B9, F7, Eb13, Eb69, Dbmi9, Bbmi9, Bbmi9, Eb7(b9), Abma9, Ab6, Db9.

E^b6/B^b B^b7(b9) E^b6/B^b B^b7(b9) E^b6/B^b B^b7(b9) E^b6/B^b B^b7(b9)

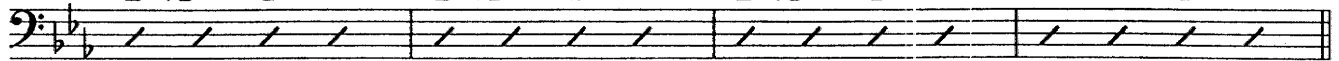

33

ff

E^b6⁹/B^b F^b7(b9)/B^b B^b7 E^b9/B^b A^b9/B^b Gmi7 C+7

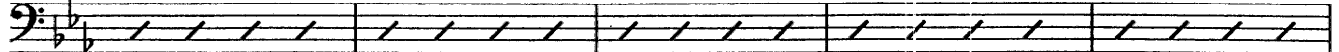

41

Fmi9 A E^bma7 Cmi7 Gmi7 F[#]mi7 B13

mp

Fmi7 B^b7(b9) E^b6 F[#]mi7 B7 F9

49

B^b9 E7(#9) E^bma7 B^bmi7 E7 A^bma7 A^bmi7 D^b7

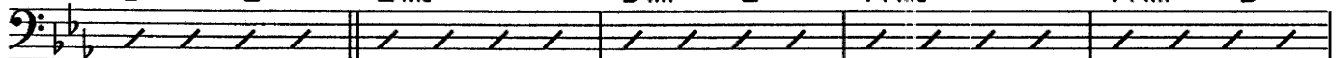

57

E^bma9 Gmi7 C7 F7 Fmi11 B^b7 E^bma9

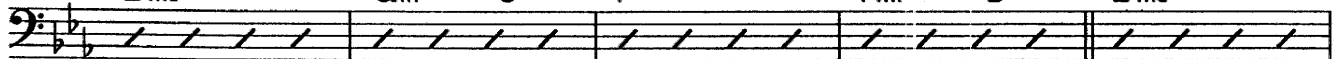

ff

F[#]mi7 B9 Fmi9 B^b7(b9) E7 E^bma7 F[#]mi7 B7

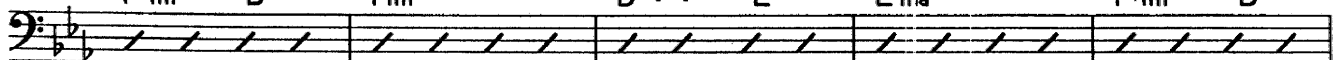

mf

65

F7 B^b7 E^b6⁹ B^bmi7 E9 E^b9 A^bma9

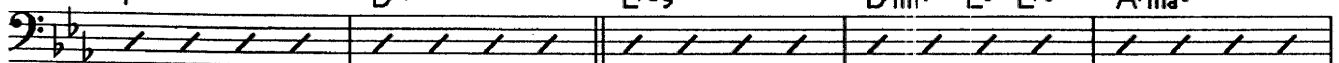

*D*¹³ *E*^b*ma*⁷/*B*^b *F**mi*⁷/*B*^b *G**mi*⁷/*B*^b *A*^b*ma*⁷/*B*^b *G**mi*⁷ *C*⁷*b*⁹

*F**mi*⁹ *B*^b*7**b*⁹ *E*^b*6*⁹ *G**mi*⁷ *D*^b⁷ *C*⁷*b*⁹ *F**ma*⁷

75

p

A^b*mi*⁷ *D*⁹ *G**mi*⁷ *G**mi*⁷/*C* *C*⁷*b*⁹ *F**ma*⁷ *A*^b*mi*⁷ *D*⁹

*G*⁷ *G*⁷

83

*G*⁹ *F*⁶⁹ *F*⁹ *F*⁷ *B*^b*6*⁹

B^b*mi*⁶ *E*^b⁹ *F**ma*⁷ *A**mi*⁷ *D*⁹ *G*⁹ *D*^b⁹ *C*⁹ *E*^b*ma*⁷

91

*F**ma*⁷ *A*^b*mi*⁷ *D*^b⁹ *G**mi*⁷ *G**mi*⁷/*C* *C*⁷*b*⁹ *F**ma*⁷

99

A^b*mi*⁷ *D*⁹ *C*⁷¹¹ *G*⁹ *F*⁶⁹ *F*⁷[#]⁹ *C**mi*⁷ *F*⁷

B^b*ma*⁹ *B*^b⁶ *E*^b⁹ *F*⁶/*C* *C*⁷*b*⁹ *F*⁶/*C* *C*⁷*b*⁹ *F*⁶/*C* *C*⁷*b*⁹

A Foggy Day - Bass

107

F6/C C7(b9) F69/C G7(b9)/C F69/C

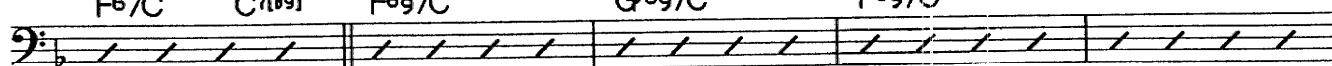

Ami7 D+7#9 Gmi9 D7 C7 Bø7 Bmi7 F69/A Ab7 Gmi7

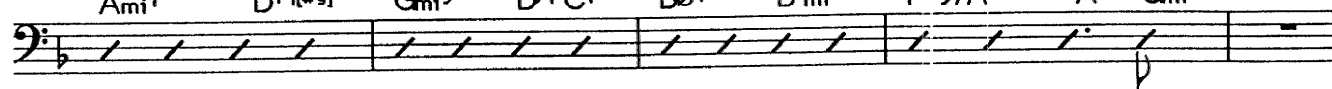

A Foggy Day

As arranged for the Stan Kenton Orchestra

Drums

Composed by George & Ira Gershwin

Arranged by Lennie Niehaus

Edited by Robert Curnow

Moderate Swing

$\text{♩} = 144$

Sticks - swing time *mf* simile (4)

Saxes (7) *f*

(8) *mf*

(4) *f*

25 *f*

33

41

49

PLAY 7 MORE

PLAY 4 MORE

57

65

PLAY 10 MORE

75

Soft ensemble

PLAY 7 MORE

83

Saxes

p

f

91

PLAY 6 MORE

Soft ensemble again

PLAY 5 MORE

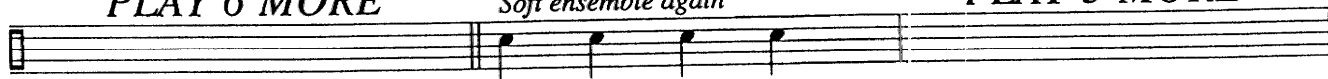

mp

99

ff

107

